



0.10. Vehicle
Identification
Number (VIN):

V F 3 Y C 2 M F C 1 2 D 3 9 8 9 9

Issued in accordance with the Road
Vehicles (Approval) Regulations 2009

Section 1

The vehicle can be permanently registered in member states having left hand traffic and metric only, or metric and imperial units for the speedometer

0.1. Make (Trade name of manufacturer):	PEUGEOT.	Registration N°:	
0.2.1. Commercial name (Model):	BOXER 335.	Technical Service responsible for carrying out IVA:	DUSA.
0.2. Type:	N/A	Approval Authority responsible for issuing IAC:	Vehicle Certification Agency
0.2. Variant:	N/A	Place:	GUTS DOUBY 30.
0.2. Version:	N/A	Date of issue:	17 05 17
0.4. Category:	M2	Signature:	<i>Roy Taylor</i>
Engine Number:	DY22406288S	Verified?	<input checked="" type="checkbox"/> N.
0.10. EC type-approval number:	NA.	Name in capital letters:	ROY TAYLOR
Year of manufacture:	2017	Date of first registration:	1 1 1
		Position:	IVA EXAMINER
		IVA Classification (Please tick one as appropriate):	<input checked="" type="checkbox"/> Basic <input checked="" type="checkbox"/> Normal
		Class Code:	N/A

Section 2

4. Wheelbase (mm):	N/A	16.2. Technically permissible mass on each axle (kg)	1850	27. Maximum net power (kW at min ⁻¹):	96/3500
30. Axle track (mm)		Axle 1:		38. Body/Vehicle type (DVLA code):	6 0
Axle 1:	NA	Axle 2:	2000	40. Colour of vehicle:	BLACK.
Axle 2:	NA	Axle 3:	N/A	42. Number of seating positions (including driver):	FOURTEEN
Axle 3:	NA	Axle 4:	N/A	43. Number of standing places:	NA
Axle 4:	N/A	16.4. Technically permissible maximum mass of the combination (kg):	NA	47. Euro Status:	EURO 6
13. Mass of the vehicle with bodywork in running order (in service mass) (kg):	2460	18. Maximum towable mass, or maximum UK GTW (tractor units only) (kg):	NA.	48. Emissions Regulation:	EURO 6
16.1. Technically permissible maximum laden mass (design weight) (kg):	3500	25. Engine Capacity (cm ³):	1997.		E376/2007/36/2014/0568
Maximum GVW in UK (kg):	3500	26. Fuel:	HEAVY OIL	48. CO ₂ emissions - Combined CO ₂ emissions (g/km):	163
				48. CO ₂ validation (HC):	N/A

Authentication:

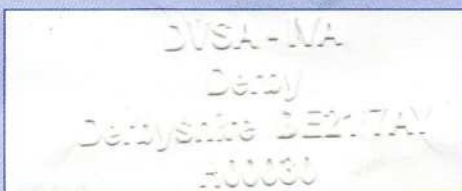

Remarks and
Exemptions:

NO ACCESSIBILITY
FEATURES FITTED
TO THIS VEHICLE